ARMED FORCES ENTERTAINMENT PRESENTS

NYC COMEDY TOUR

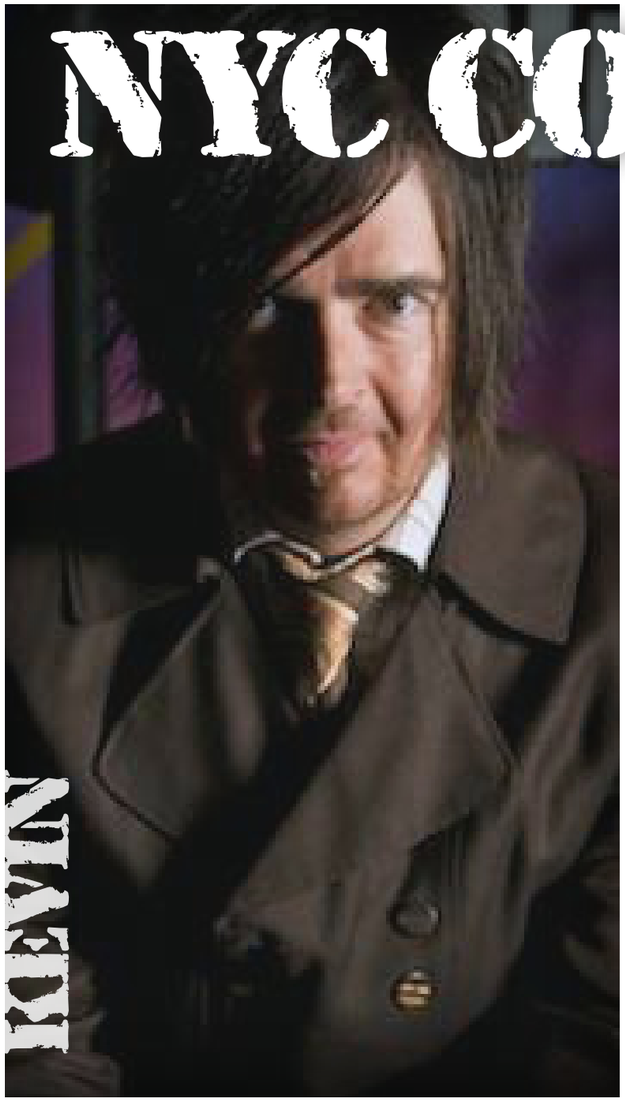

Comedians — *Kevin Downey Jr., Marianne Sierk, Mark Riccadonna and Pat Brown*

ARMED FORCES ENTERTAINMENT®

COMING TO A THEATER NEAR YOU

VISIT ARMEDFORCESENTERTAINMENT.COM FOR INFO